Kim

(No. 2)

By Charlie Parker

VERVE 8005/MGM 4949

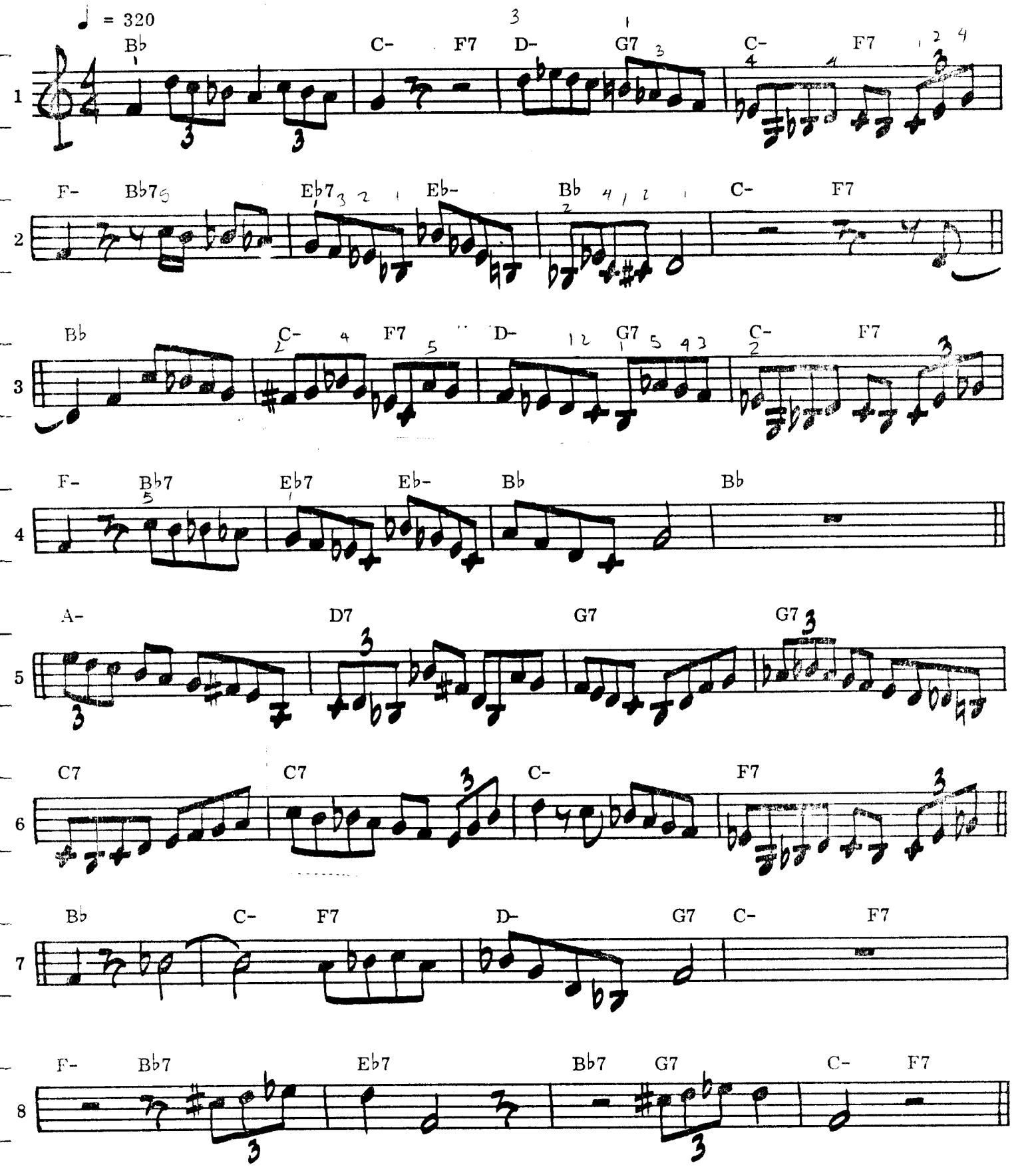

© 1956 ATLANTIC MUSIC CORP.
© 1978 ATLANTIC MUSIC CORP.
All Rights Reserved.

W.W.

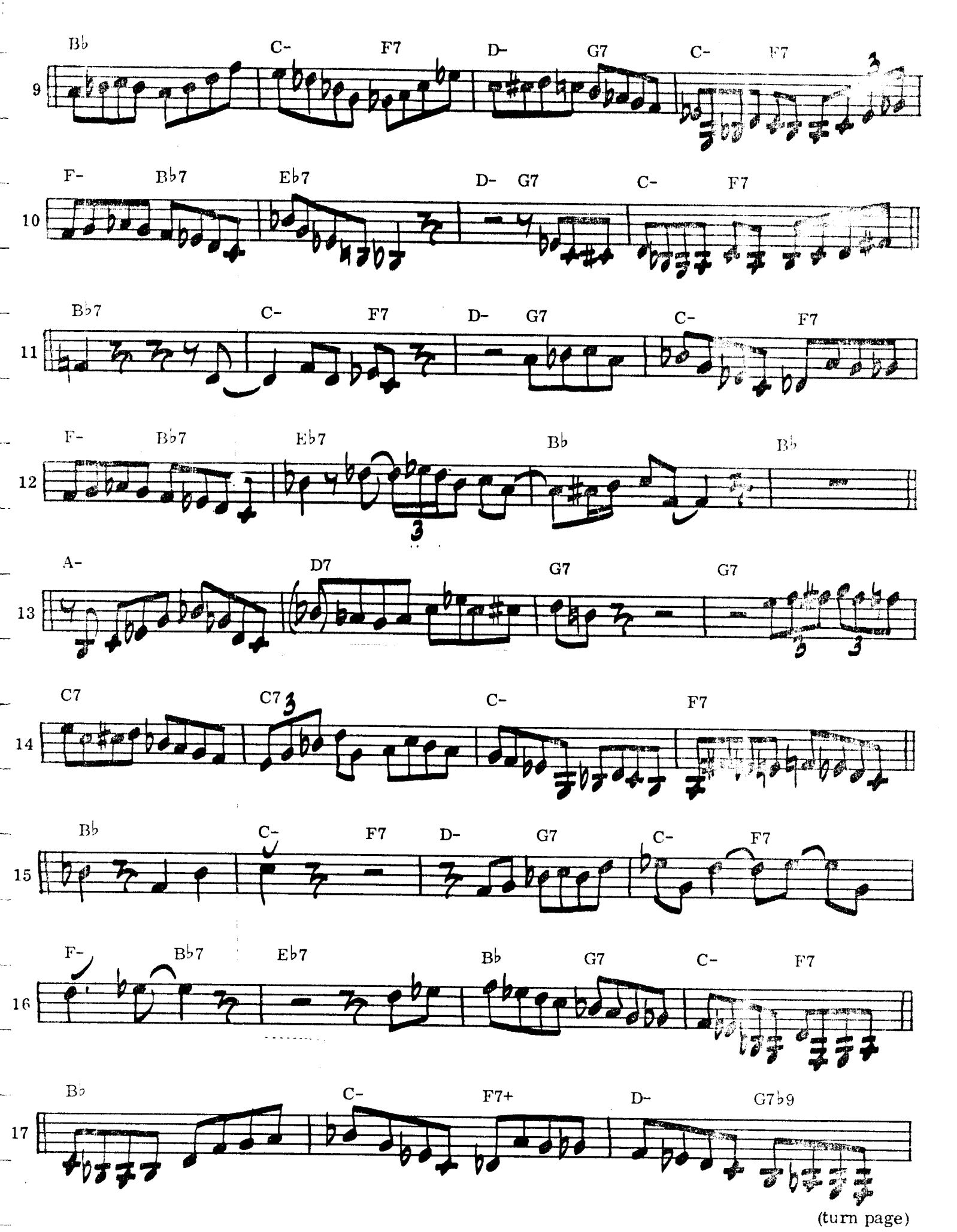
9
Bb C- F7 D- G7 C- F7
10
F- Bb7 Eb7 D- G7 C- F7
11
Bb7 C- F7 D- G7 C- F7
12
F- Bb7 Eb7 Bb Bb
13
A- D7 G7 G7
14
C7 C7 C- F7
15
Bb C- F7 D- G7 C- F7
16
F- Bb7 Eb7 Bb G7 C- F7
17
Bb C- F7+ D- G7b9

(turn page)

Kim (No. 2) - cont.

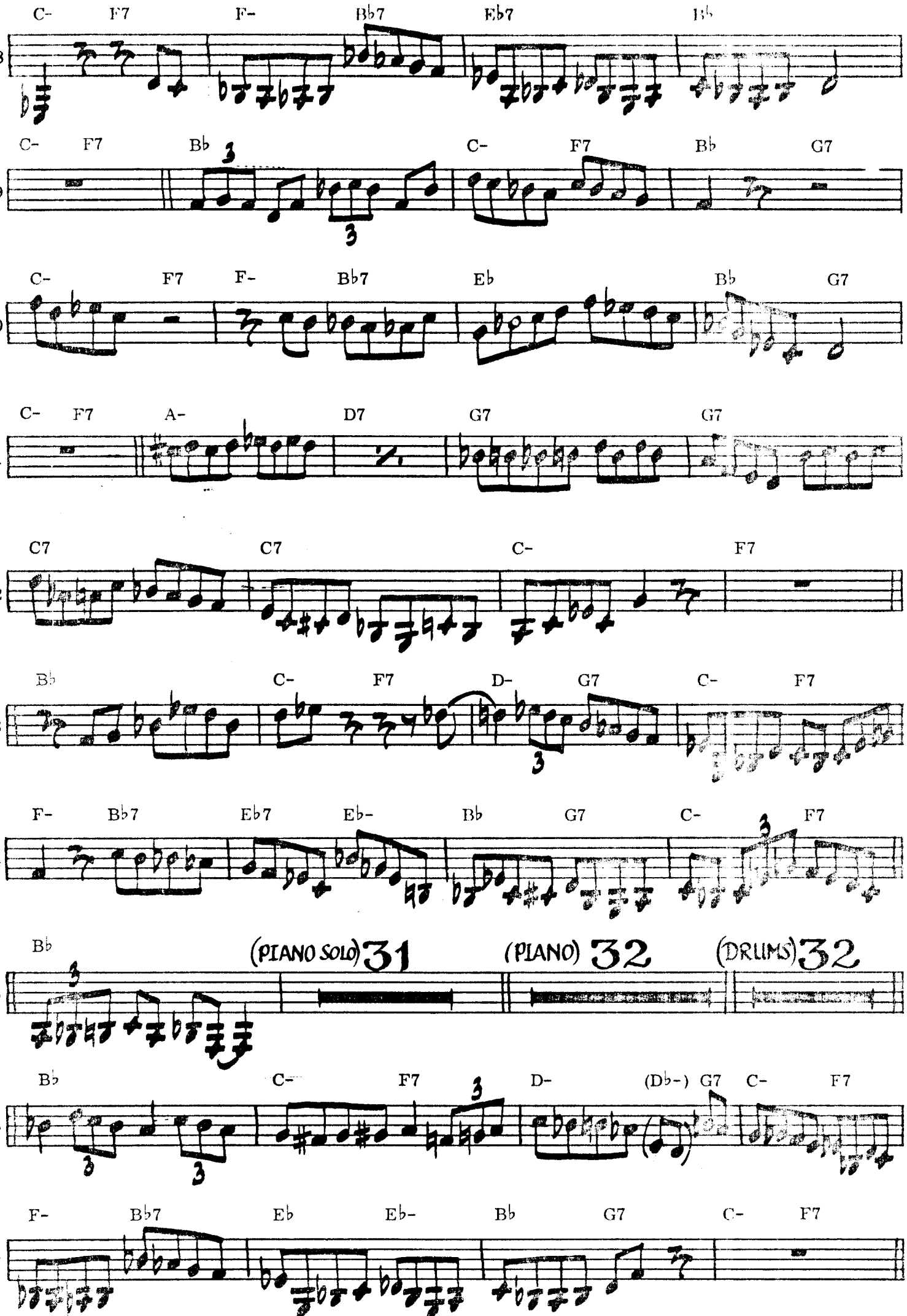
C- F7 F- Bb7 Eb7 Bb
18
C- F7 Bb C- F7 Bb G7
19
C- F7 F- Bb7 Eb Bb G7
20
C- F7 A- D7 G7 G7
21
C7 C7 C- F7
22
Bb C- F7 D- G7 C- F7
23
F- Bb7 Eb7 Eb- Bb G7 C- F7
24
Bb (PIANO SOLO) 31 (PIANO) 32 (DRUMS) 32
25
Bb C- F7 D- (Db-) G7 C- F7
26
F- Bb7 Eb Eb- Bb G7 C- F7
27

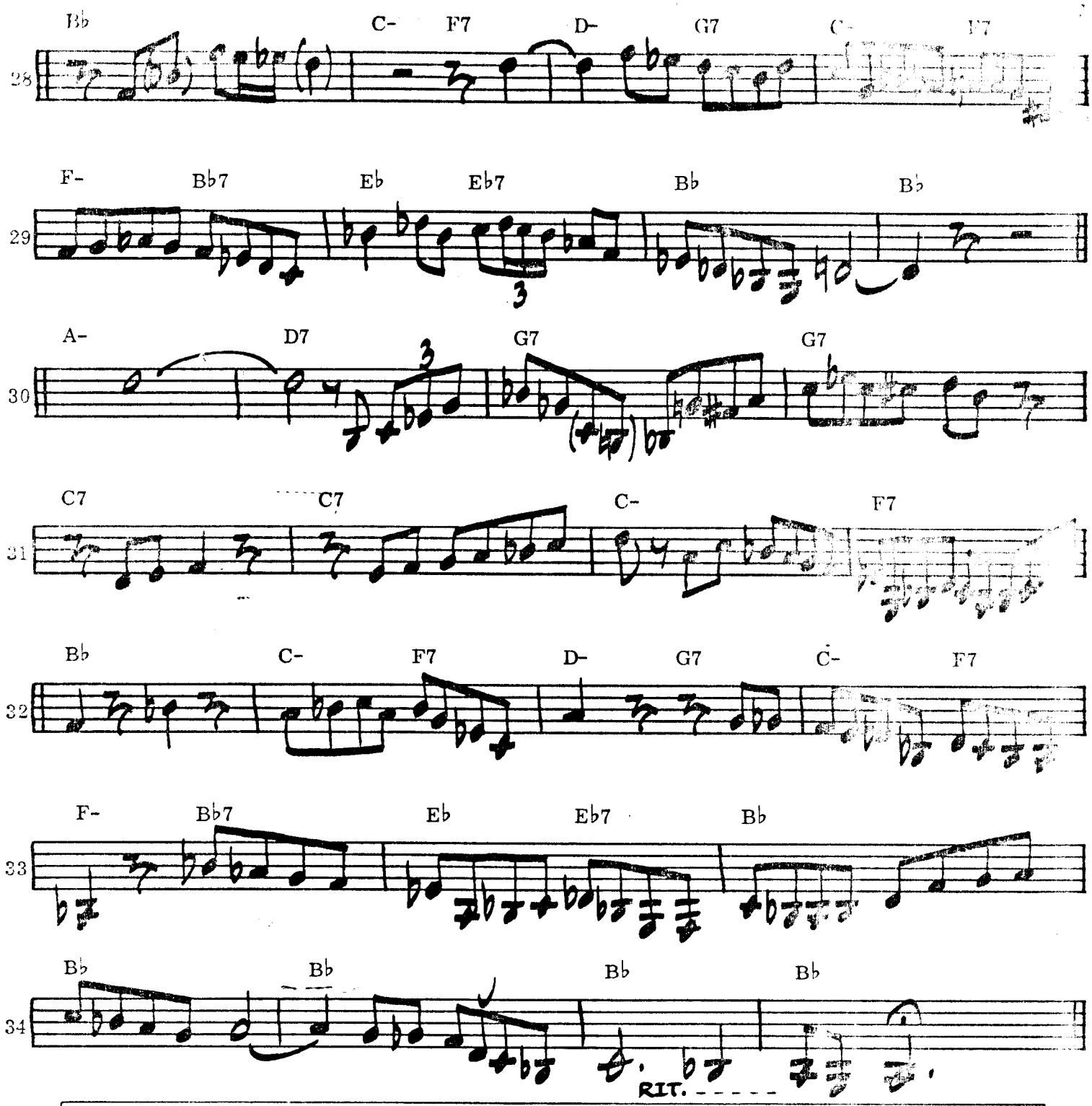

A GUITAR METHOD THAT TEACHES READING & PLAYING INSTANTLY!

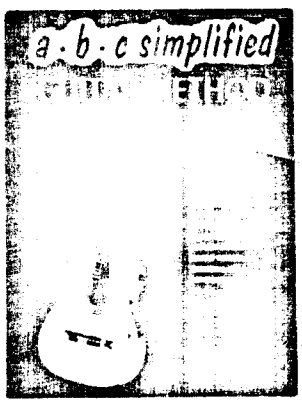

Endorsed by:

BARNEY KESSEL

JACK MARSHALL

GEORGE RUSSELL

Edited by Burdell Mathis

A SHORT CUT—
—NOT A GIMMICK

AN APPROVED MUSICAL METHOD YOU HAVE TO SEE TO BELIEVE!

For: THE BEGINNER
THE SLOW READER
THE "PLAY BY EAR" MUSICIAN

Contains these solos—"THESE BOOTS ARE MADE FOR WALKIN'," "LET THE GOOD TIMES ROLL," "HOUSTON," "TINY BUBBLES," and 15 other hits.